Day 75 - (02)

Step - 01:

Logged into Microsoft Azure and accessed the Virtual Machines service
Initiated the creation of a new Virtual Machine
Configured subscription, resource group, VM name, and region

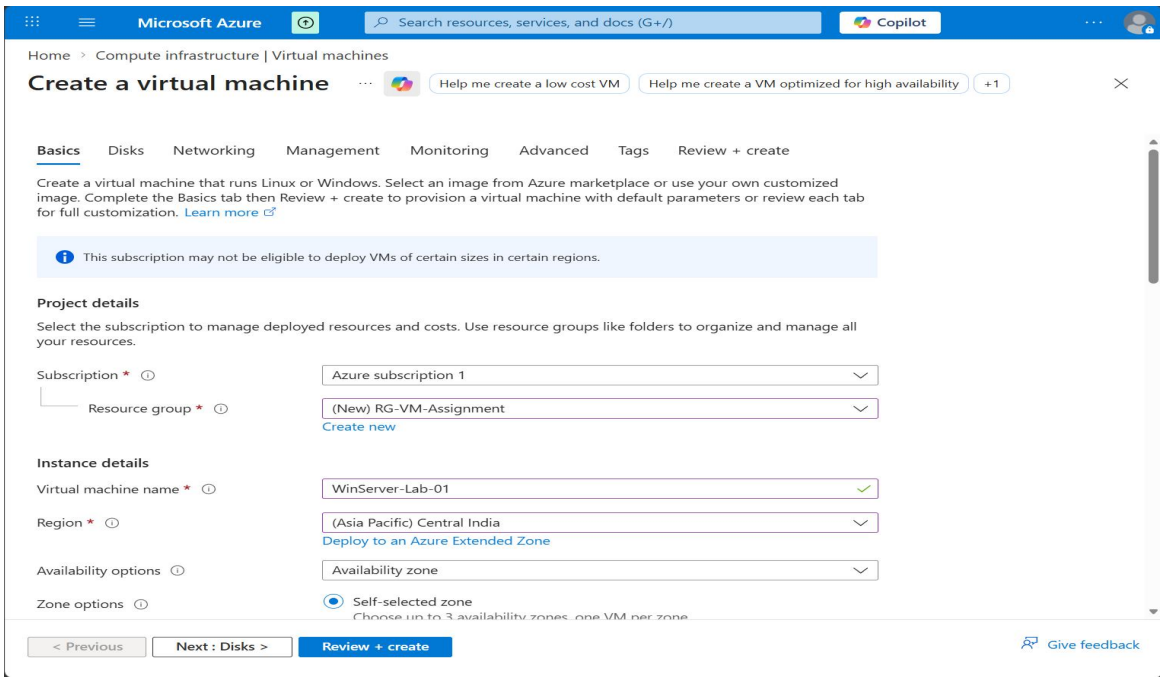

Step - 02 :

Selected image (Windows Server 2022) and VM size configuration

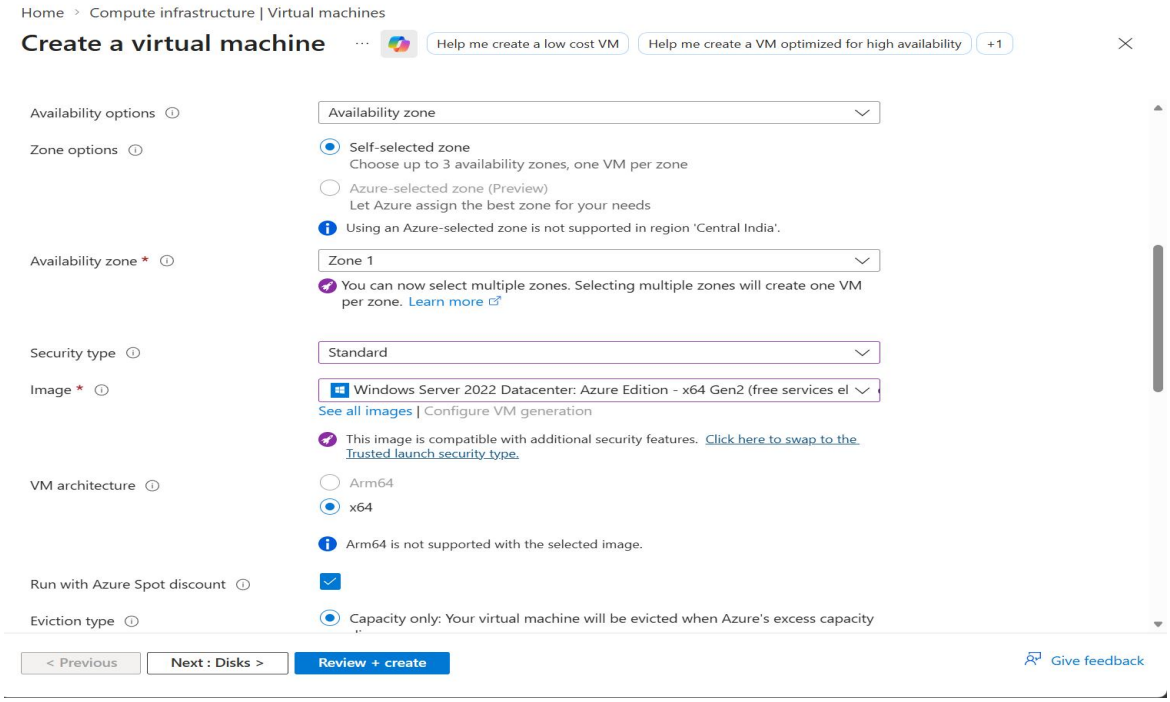

Step - 03 :

Set administrator credentials and enabled RDP (Port 3389)

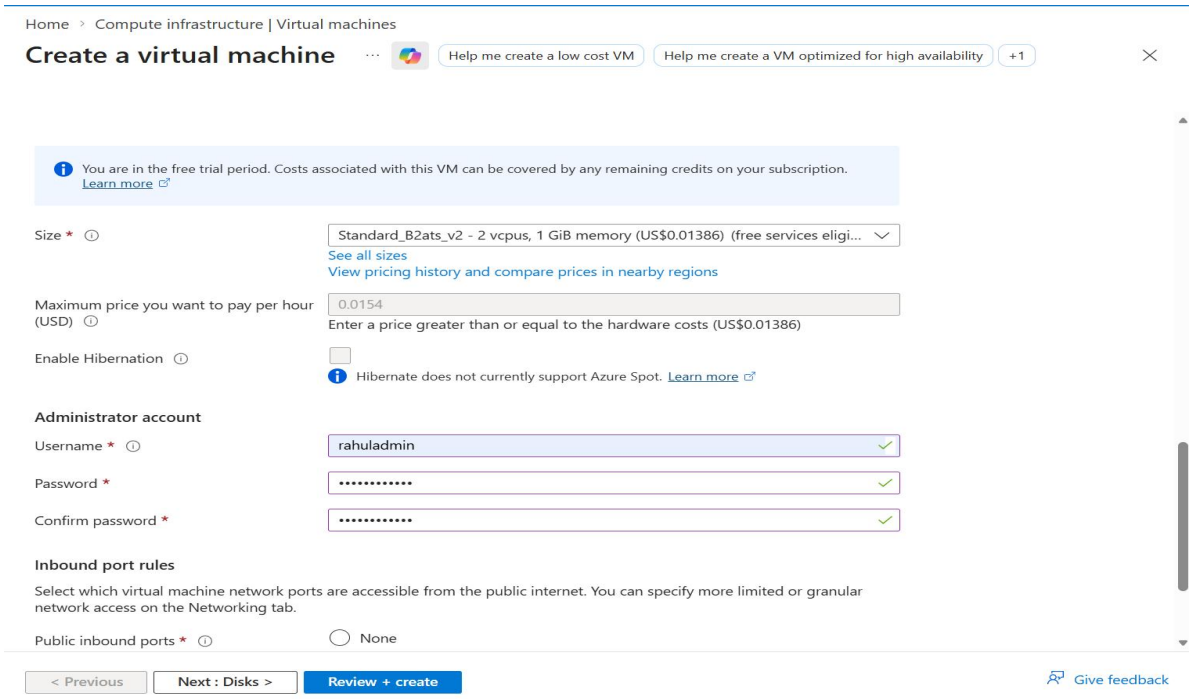

Step - 04:

Reviewed configuration and deployed the Virtual Machine

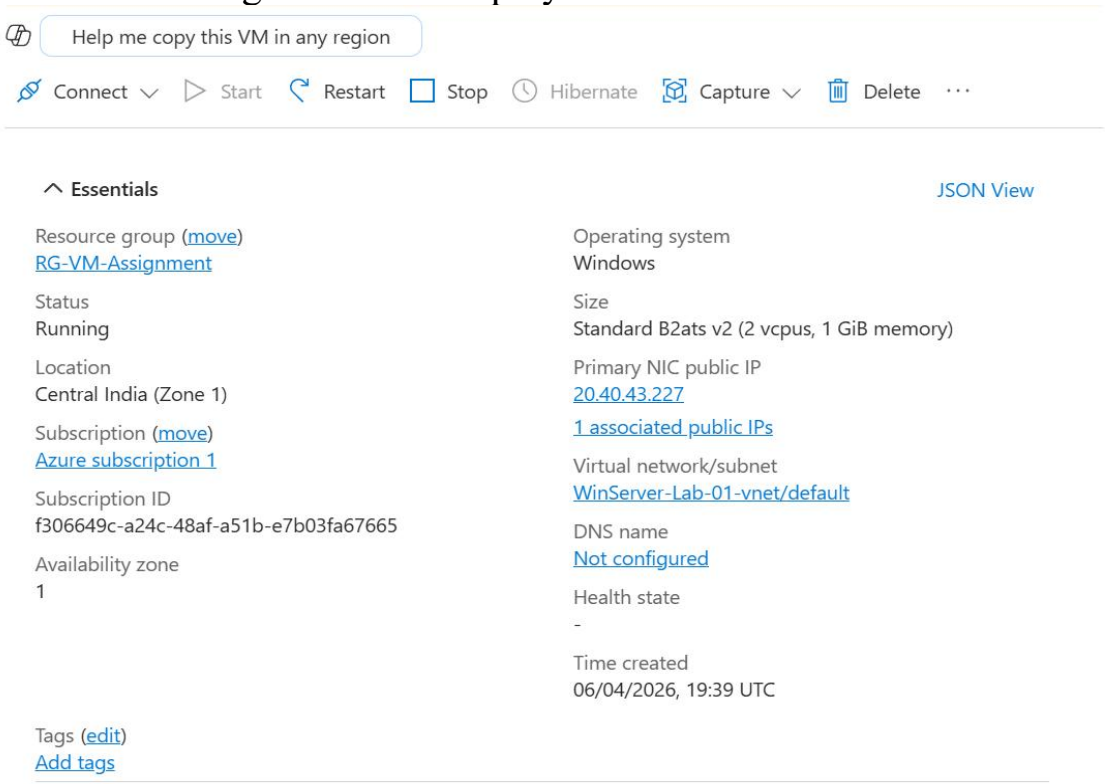

Step - 05:

Accessed the VM via RDP and verified successful login

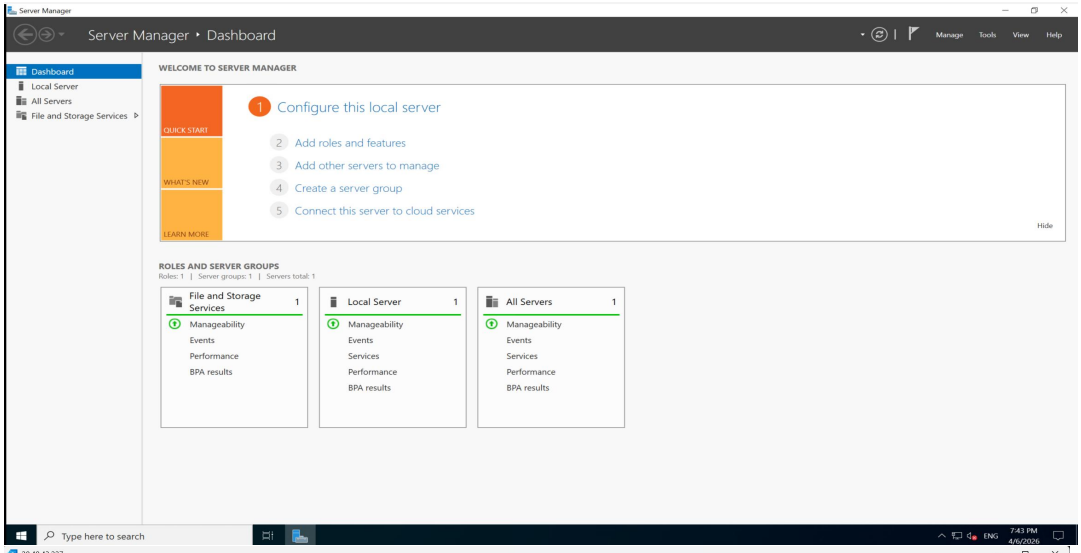

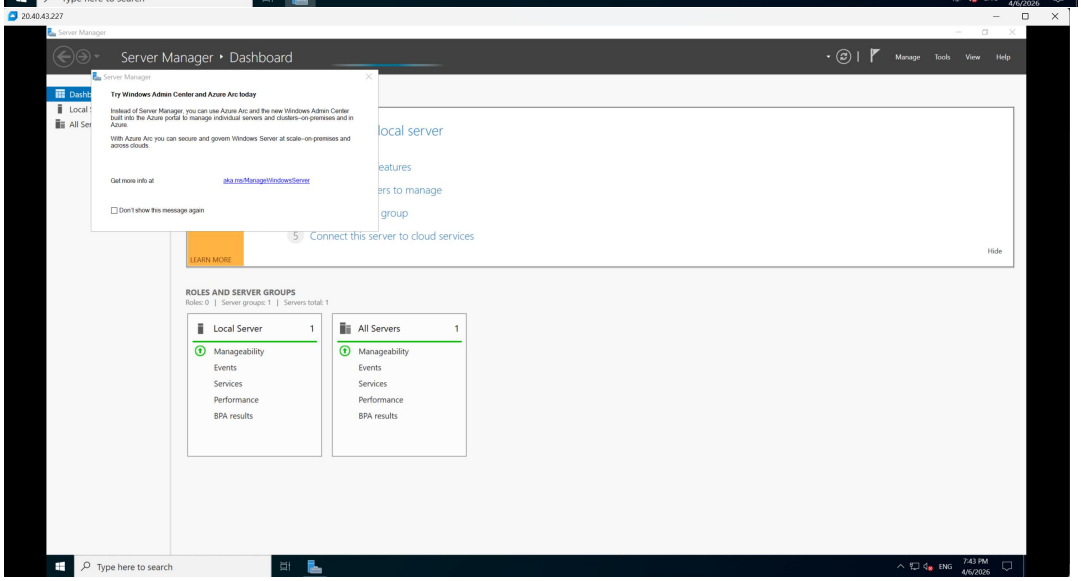

Step - 06:

After Using the Windows Server You have to Delete the Resources Group from Azure.